



CONSIGLIO NAZIONALE DELLE RICERCHE
Istituto per le Tecnologie della Costruzione
SEDE SECONDARIA di BARI

Interreg
Greece-Italy
European Regional Development Fund



CO-OPERATION PROGRAMME INTERREG V-A GREECE – ITALY (EL-IT) 2014-2020
PATH - Promoting Area Attractiveness through Hiking and Introducing a Different Touristic
Approach
MIS ID CODE: 5003444

REPORT – Version 1.2

REPORT OF THE ALTA MURGIA PATHS

M. Lepore

23th of January, 2020

Sede Istituzionale

Via Lombardia 49, 20098 San Giuliano Milanese (MI)
segreteria@itc.cnr.it
itc@pec.cnr.it

Tel. 02 9806417

Fax 02 98280088

Sede Secondaria di Bari
Sede Secondaria di L'Aquila
Sede Secondaria di Napoli
Sede Secondaria di Padova

Via Paolo Lembo 38/B, 70124 Bari
Via G. Carducci 32, 67100 L'Aquila
c/o DIST, Via Claudio 21, Fabbricato 7, 1° piano, 80125 Napoli
Corso Stati Uniti 4, 35127 Padova

Tel. 080 5481265

Tel. 0862 316669

Tel. 081 7683336

Tel. 049 8295618

Fax 0862 318429

Fax 081 7685921



Fax 049 8295728

P. IVA 02118311006 - C.F. 80054330586

List of the Alta Murgia paths (nr.13)

- AGRF 01 AM - Bosco di Scoparello
- AGRF 02 AM - Jazzo Monnara
- AGRF 03 AM - Jazzo Pietre Tagliate
- AGRF 04 AM - La scarpata murgiana
- AGRF 05 AM - Masseria Graviglione
- AGRF 06 AM - Dolina Tre Paduli
- AGRF 07 AM - Il Pulo di Altamura
- AGRF 08 AM - Il Piano d'Annaia
- AGRF 09 AM - Murgia Fiscale e Castigliolo
- AGRF 10 AM - La Vetta Murgiana
- AGRF 11 AM - Lama Genzana
- AGRF 12 AM - Eremo di Sant'Antonio
- AGRF 13 AM - La Piana di San Magno

Summary of the surveys to be made

FULL SURVEY 	SURVEY NOT CONFIRMED DUE TO PERMITS NOT AVAILABLE 	SURVEY RESTRICTED TO 360° VIDEO 	TOTAL paths
9	2	2	13



Name: AGRF 01 AM - Bosco di Scoparello

Poi_best: Quercia e Jazzo del Demonio

Theme: Culture

Content: The great oak that overlooks the “Mungitoio”, placed in front of the “Jazzo del Demonio”, so called by an ancient legend that connotes this place. The mungituri are characteristic dry stone structures, present near the Jazzi. They consist of two circular dry stone walls and an intermediate covered structure that constitutes the actual milking.

Total length of the path: 8,0 km

Length of the red segment only: 276 m

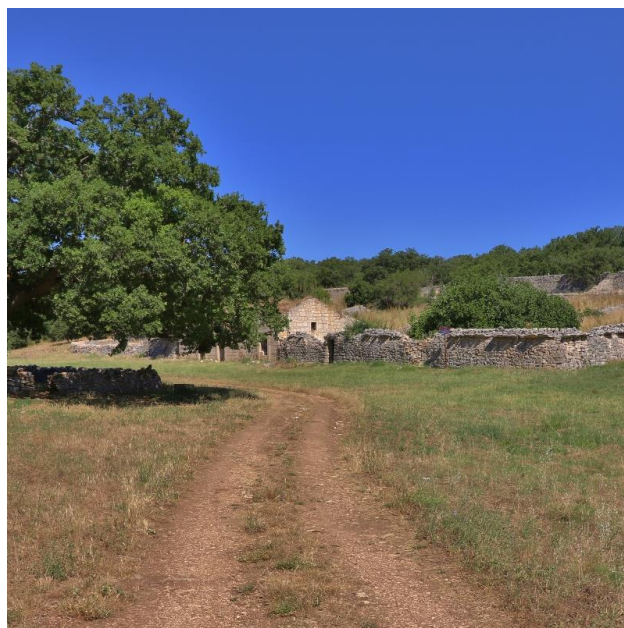
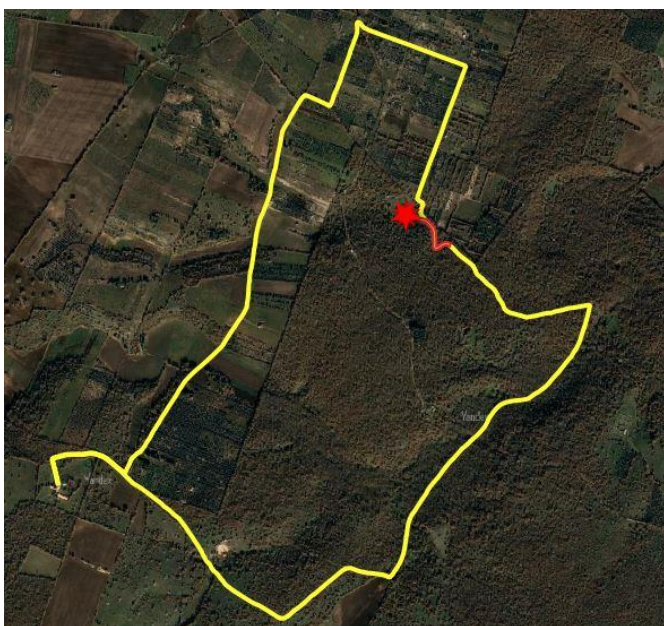

Analysis:

360° video in the red segment only: yes

Virtual tour of the Poi_best: yes

3D model of the Poi_best: not suitable

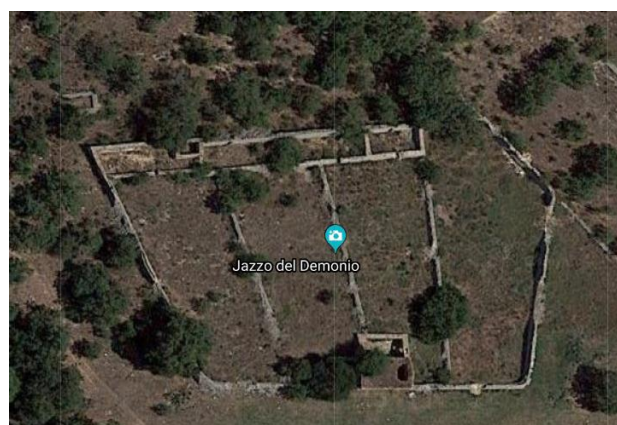

Name: AGRF 02 AM - Jazzo Monnara



Poi_best: Jazzo Monnara

Theme: Architecture

Content: On the right side of the path is Jazzo Monnara, now completely destroyed, which testifies to the great industriousness of the people who once lived in the Maricello district. Jazzo Monnara as well as Jazzo Portico, presents the use of limestone and calcarenite in its construction: in particular, Jazzo Monnara had the rear part, in which was the covered sheepfold, which had very unique arched limestone entrances.

Total length of the path: 4,2 km

Length of the red segment only: 232 m

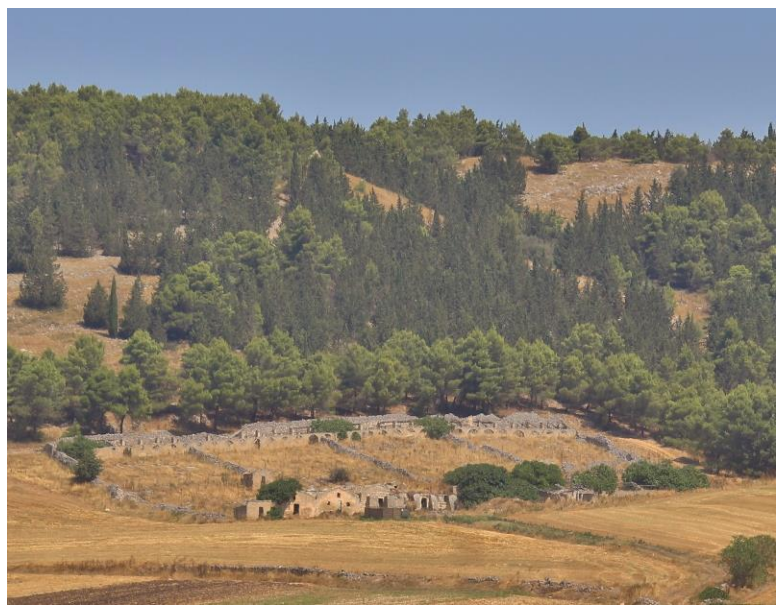

Analysis:

360° video in the red segment only: yes

Virtual tour of the Poi_best: yes

3D model of the Poi_best: not suitable



Name: AGRF 03 AM - Jazzo Pietre Tagliate 

Poi_best: Jazzo di Pietre Tagliate

Theme: Architecture

Content: Near the path there is the Jazzo di Pietre Tagliate, a very important Jazzo at the time of the transhumance because it was placed along the sheep track that from Bitonto led up to Altamura. The photo shows only a small part of the Jazzo now destroyed: however, it is very probably one of the largest Jazzi present in the Alta Murgia National Park.

Total length of the path: 7,7 km

Length of the red segment only: 301 m

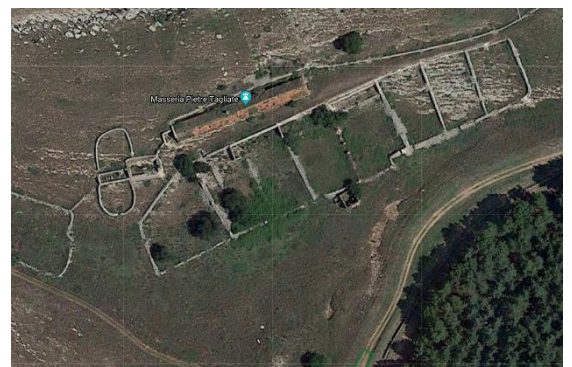
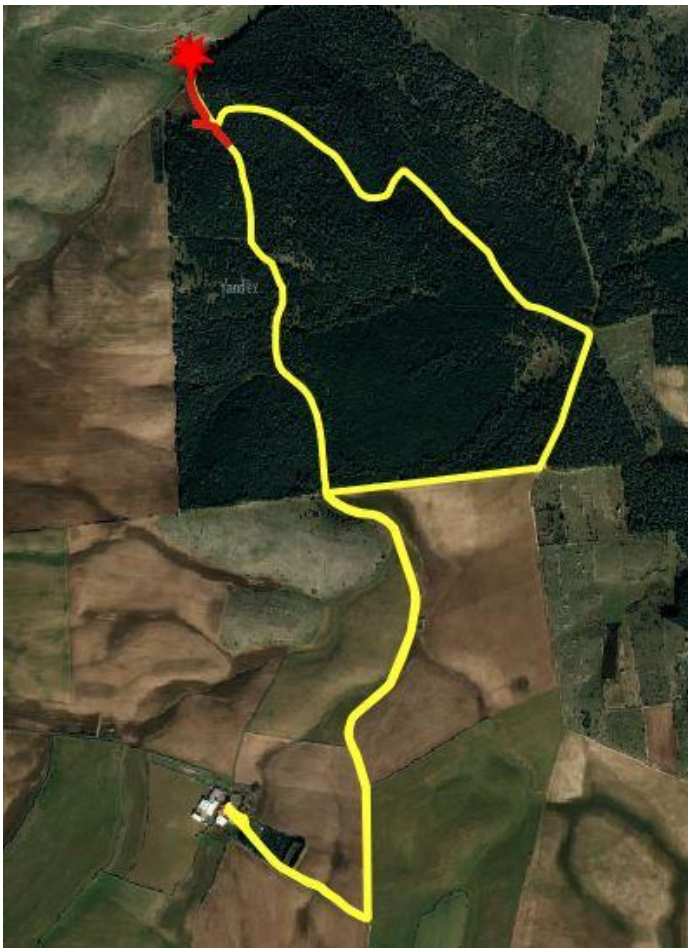

Analysis: 360° video in the red segment only: yes

Virtual tour of the Poi_best: yes

3D model of the Poi_best: not suitable

Name: AGRF 04 AM - La scarpata murgiana 

Poi_best: Masseria Sacromonte

Theme: Architecture

Content: The photo shows Sacromonte farm, not far from the Ventura brothers' company. The construction of the farm dates back to the early 1800s and is now abandoned, although still in good condition. The masseria is located at the foot of the Murgian crag, and in the last century, it was an important reference point for the transhumant herds that moved along the route of the nearby Appia road.

Total length of the path: 4,0 km

Length of the red segment only: 247 m





Analysis:

360° video in the red segment only: yes

Virtual tour of the Poi_best: yes

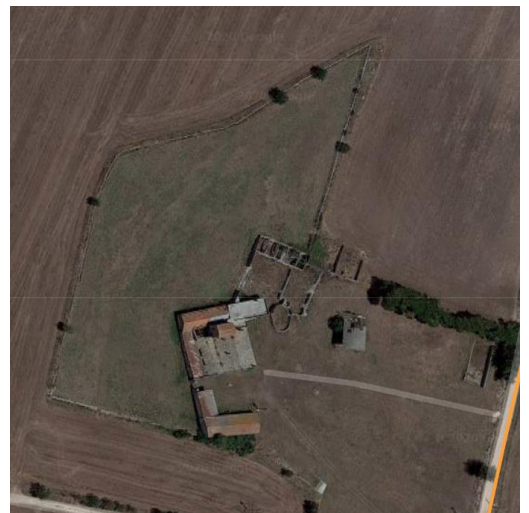
3D model of the Poi_best: not suitable



Name: AGRF 05 AM - Masseria Graviglione 

Poi_best: Masseria Graviglione

Theme: Architecture

Content: The photo shows the Graviglione farm, now disused and partially ruined: in the past it was an important fortified farm along the route of transhumance that carried thousands of sheep from Altamura towards Santeramo in Colle and Basilicata. The farm is located in an area of the Alta Murgia National Park of great landscape and geological interest between the Viola sinkhole and the Graviglione sinkhole.

Total length of the path: 6,8 km

Length of the red segment only: 285 m



Analysis: 360° video in the red segment only: yes

Virtual tour of the Poi_best: yes

3D model of the Poi_best: not suitable



Name: AGRF 06 AM - Dolina Tre Paduli



Poi_best: Cappella Madonna dell'Assunta

Theme: Architecture

Content: Inside the farm there is a small church (chapel) dedicated to the Madonna of the Assumption. In the masseria goats, sheep, horses and cows are bred. Furthermore there is a small dairy. All the animals present on the farm are raised with wild grazing, only during the most rigid and snowy winters the animals remain in stable housing.

Total length of the path: 3,0 km

Length of the red segment only: 103 m



PERMIT NOT AVAILABLE

Analysis:

360° video in the red segment only:

Virtual tour of the Poi_best:

3D model of the Poi_best:



Name: AGRF 07 AM - Il Pulo di Altamura



Poi_best: Pulo di Altamura

Theme: Geosite

Content: The photo shows the Pulo of Altamura. It is a huge collapse sinkhole that reaches a depth of about 100 meters and a diameter on the major axis of over 500 meters. The Pulo has numerous caves on the north wall: in some of the same fossil remains dating back to the Neolithic were found.

Total length of the path: 4,7 km

Length of the red segment only: 281 m

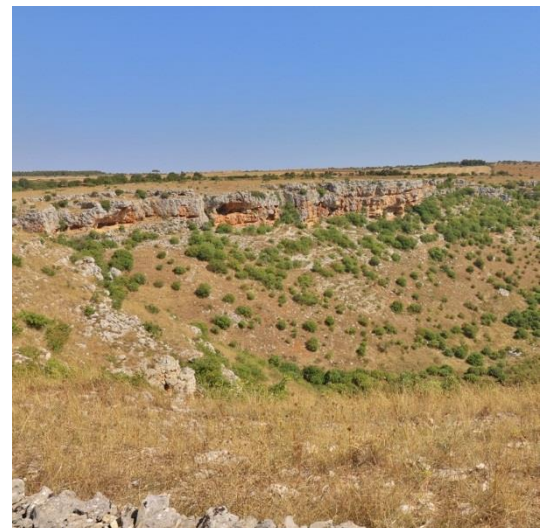

Analysis: **360° video in the red segment only:** yes

Virtual tour of the Poi_best: Not suitable

3D model of the Poi_best: not suitable

Name: AGRF 08 AM – Il Piano d'Annaia



Poi_best: Jazzo La Pisticchia

Theme: Architettura

Content: Not far from the farm, there is an ancient Jazzo called "La Pisticchia". The term Jazzo derives from the Latin verb iaceo (to lie): the Jazzi were dry stone enclosures used for night shelter of sheep. All the Jazzi were characterized by the presence of large stones, called "para lupo" stones. These served as a base for thorny plants that, in addition to raising the same fence, prevented the wolves from jumping inside the Jazzo to prey on the sheep.

Total length of the path: 6,6 km

Length of the red segment only: 234 m



Analysis:

360° video in the red segment only: yes

Virtual tour of the Poi_best: yes

3D model of the Poi_best: not suitable

Name: AGRF 09 AM - Murgia Fiscale e Castigliolo 

Poi_best: Casette di Castigliolo

Theme: Architecture

Content: At the center of the walls there are two enormous dry-stone trulli, communicating with each other, and partially crumbling. The two trulli, with the stones accumulated around them, occupy an area of 365 square meters. Their function is unknown: they were probably used as places of worship in the community that lived in the area. The whole area around the trulli is characterized by the presence of fragments of ceramic material.

Total length of the path: 7,1 km

Length of the red segment only: 297 m



Analysis:

360° video in the red segment only: yes

Virtual tour of the Poi_best: not suitable

3D model of the Poi_best: yes

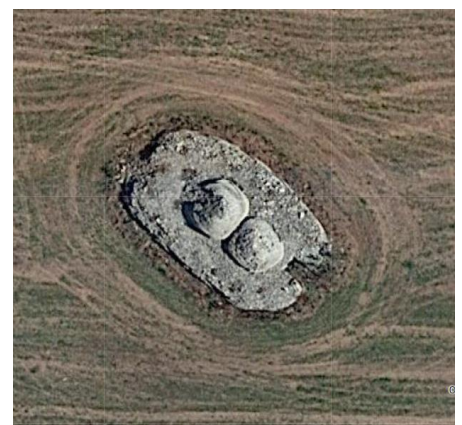

Name: AGRF 10 AM - La Vetta Murgiana



Poi_best: Lo stagno temporaneo

Theme: Nature

Content: Along the path, in an arable land adjacent to it, it is possible to see a small vegetated area: it is the little pond of Torre Disperata. It is a temporary pond created within a small sinkhole. The so-called ephemeral ponds represent a very important water resource for the fauna of the Alta Murgia National Park, mainly due to the type of karst soil on which the Park area develops.

Total length of the path: 3,5 km

Length of the red segment only: 223 m

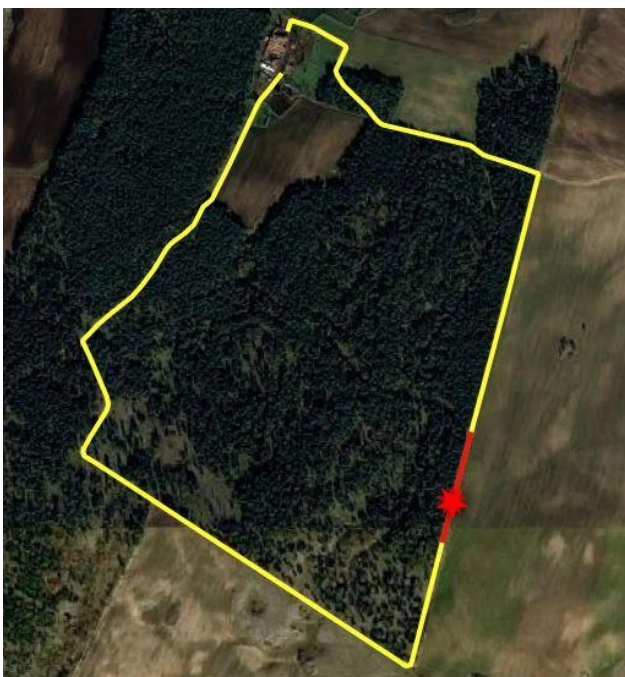

Analysis: **360° video in the red segment only:** yes

Virtual tour of the Poi_best: not suitable

3D model of the Poi_best: not suitable

Name: AGRF 11 AM - Lama Genzana



Poi_best: Jazzo Sei Carri

Theme: Culture

Content: Not far from the farm is the Jazzo which was used for the overnight shelter of flocks. Like all jazzi, it was placed on sloping ground to facilitate the sliding of sheep droppings manures. The Jazzo Sei Carri was renovated in the 90s but then remained completely unused and this led to a new deterioration of the structure.

Total length of the path: 4,6 km

Length of the red segment only: 196 m

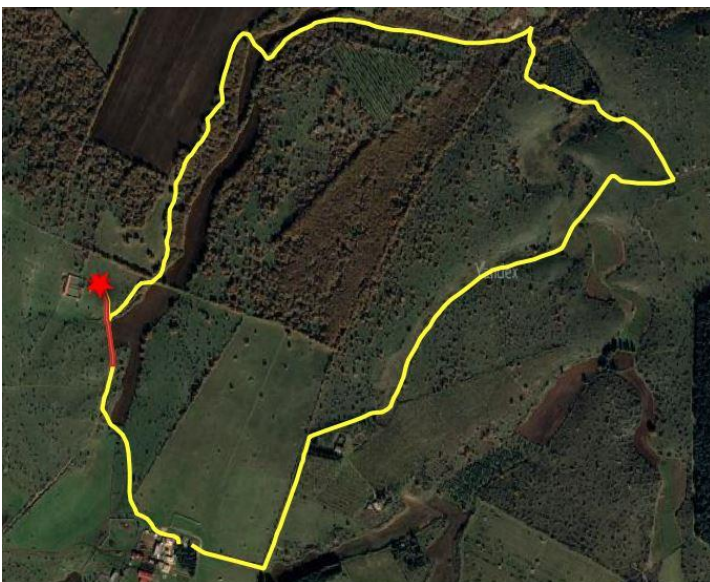

Analysis:

360° video in the red segment only: yes

Virtual tour of the Poi_best: yes

3D model of the Poi_best: not suitable

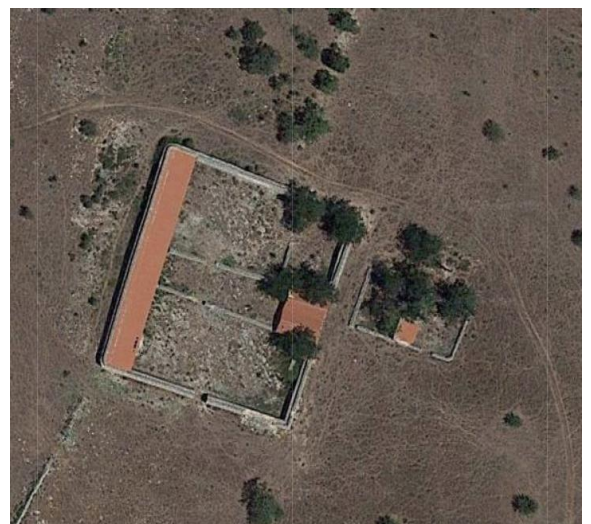

Name: AGRF 12 AM - Eremo di Sant'Antonio



Poi_best: Eremo di Sant'Antonio

Theme: Architecture

Content: The Hermitage of Sant'Antonio is an ancient Franciscan hermitage dating back to the 16th century, today used in concession by the Friars Minor Capuchin of Puglia for days of spirituality, retreats and school camps. The Hermitage of Sant'Antonio is located near an old Jazzo of sheep and probably when the hermitage was built, it was still active supplying the friars with cheeses and other dairy products.

Total length of the path: 4,4 km

Length of the red segment only: 241 m



PERMIT NOT AVAILABLE

Analysis: [360° video in the red segment only:](#)

[Virtual tour of the Poi_best:](#)

[3D model of the Poi_best:](#)

Name: AGRF 13 AM - La Piana di San Magno 

Poi_best: Chiesetta-neviera

Theme: Architecture

Content: Along the path it is possible to admire a small Church-neviera. In fact, on a former structure once used to collect snow, a small church was built that was once used for the worship of San Mangone. Of the church, we find traces in a notarial document. The document "Donazione di San Magno" attests the existence of the church already in the 12th century: on 28th January 1128 Goffredo Conte di Puglia donated to the Chiesa Matrice di Corato the church of San Mangone and 3300 hectares of land

Total length of the path: 6,5 km

Length of the red segment only: 167 m

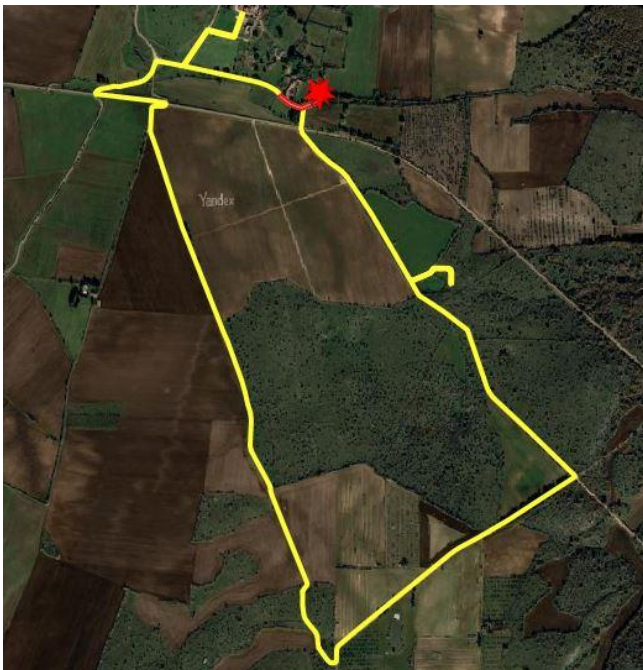

Analysis: **360° video in the red segment only:** yes

Virtual tour of the Poi_best: not suitable

3D model of the Poi_best: yes